

ABERNATHY and ASSOCIATES
Kenneth B. Abernathy Jr.
Wisconsin Registered Land Surveyor **S-1594**

Rt. 3, Box 273
Elkhorn, Wisconsin 53121
Phone: (414) 723-4260 (office)
(414) 723-4813 (residence)

PLAT OF SURVEY

LOT 18 OF SYLVAN TRACE SUBDIVISION

LOCATED IN SECTION 2, TOWN 3 NORTH, RANGE 16 EAST, TOWN
OF SUGAR CREEK, WALWORTH COUNTY, WISCONSIN.

OWNER: DENNIS OAKS
RT. 5 BOX 18
ELKHORN, WI. 53121

LOT 17

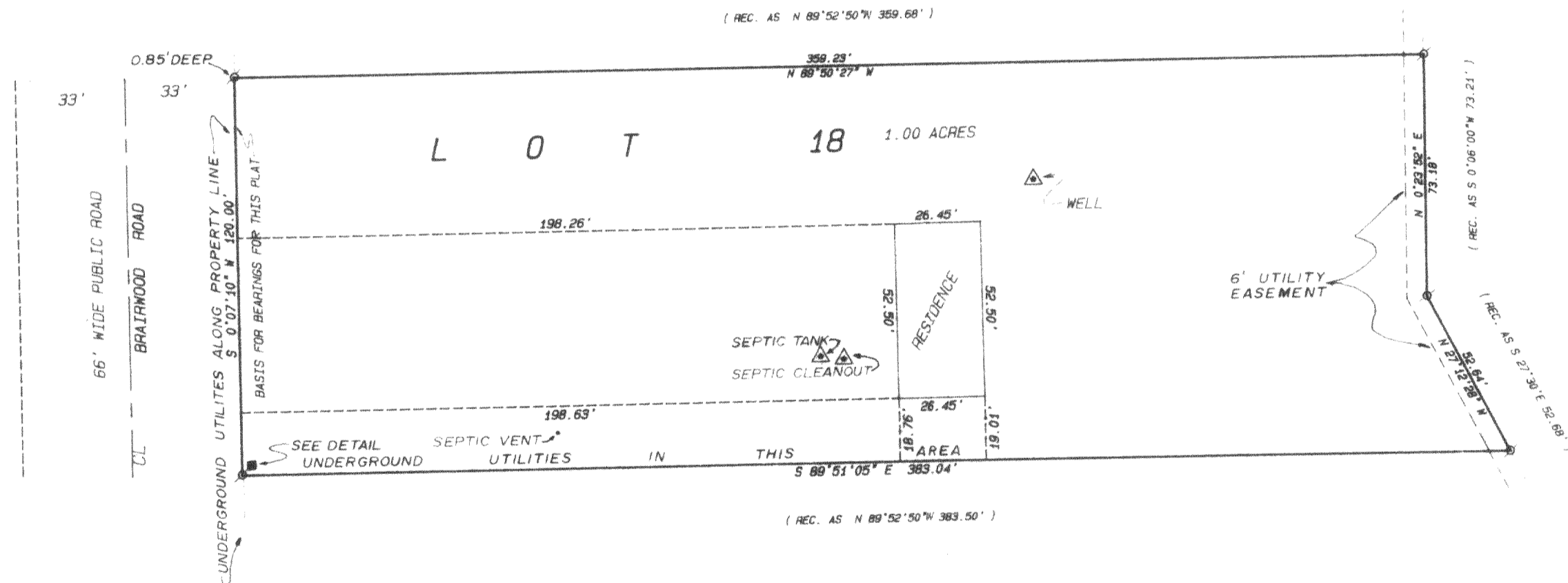

LOT 19

LOT 8

LOT 7

Legend

- FOUND IRON PIPE
- FOUND IRON ROD
- FOUND BRASS CAPPED MONUMENT
- FOUND CONCRETE MONUMENT
- CHISEL CUT IN CONCRETE
- SET IRON ROD, 24" LONG, WEIGHING 1.5 LBS./LINEAL FT., 3/4" DIA.
- SET IRON ROD, 30" LONG, WEIGHING 4.5 LBS./LINEAL FT., 1-11/16" DIA.
- (xx) RECORDED AS DIMENSION
- EXISTING FENCE



SCALE: 1"= 40 FEET

DETAIL
Scale: 1"= 5'

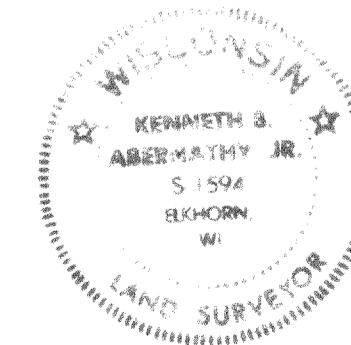
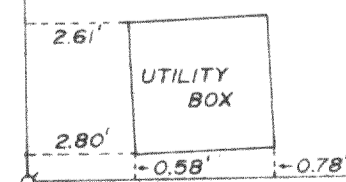

"I hereby certify that I have surveyed the above described property and that the above map is a true representation thereof and shows the size and location of the property, its exterior boundaries, the location of all visible structures and dimensions of all principal buildings thereon, boundary fences, apparent easements, roadways and visible encroachments, if any."

"This survey is made for the use of the present owners of the property, and also those who purchase, mortgage, or guarantee the title thereto within one year from date hereof."

Kenneth B. Abernathy Jr.
KENNETH B. ABERNATHY, JR.
WISCONSIN REGISTERED LAND SURVEYOR,
S-1594

Date: MARCH 18, 1990 Job No. 1990.303

Tax # GST-18

316-468